

B = Hub A A = B1st 2 F = B1st 3

A - B -

I - Med gravel & sand. 1 1/2 - 2'

II - Mud 3 1/2 - 6'

C - D - 100'

III - Med gravel + sand

A - E N - 5° - W

IV - Muddy sand

V - Med grav. + mud

F - C 118 (est.)

H - Hub B

~~H~~ H → B1st 4 N 5W

~~F - H - 95.3 S - 35° E~~

H - F - 95.3 S - 35° - E

E - H - N - 12° - E

Banks - spruce - lge, poplar  
banks devils club

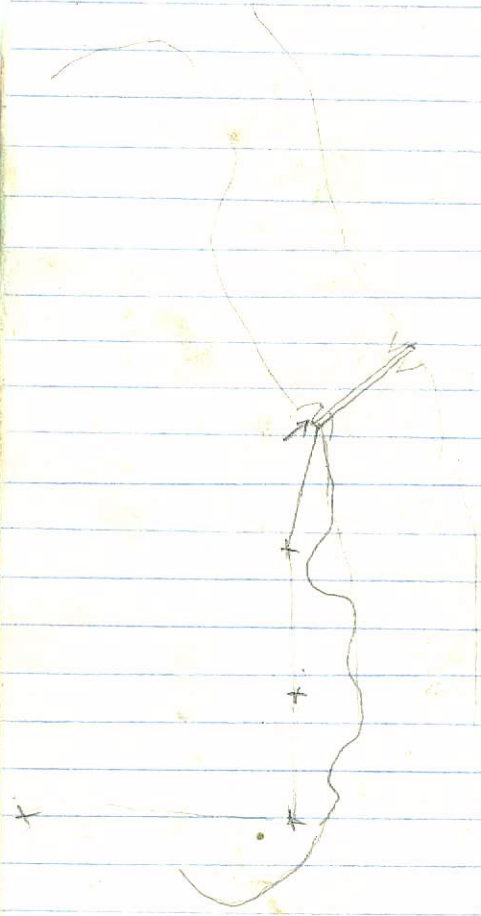

30-7-53

Bearing across level fence.  
East Fence branch from  
SE corner

30-7-53

MAIN FENCE

East

W

N 60 E

N 13 W

N 60 W

(1) 100' S 45 W

(2) 100 S 70 W

(3) 69' N 87 1/2 E

(4) 76' N 60 W

(5) width of fence shorts here  
35.5 ft S 8 E

~~70 1/2 W~~  
~~32 W~~

3-4 inch to fence 21' - short 2 1/2 ft  
from survey line

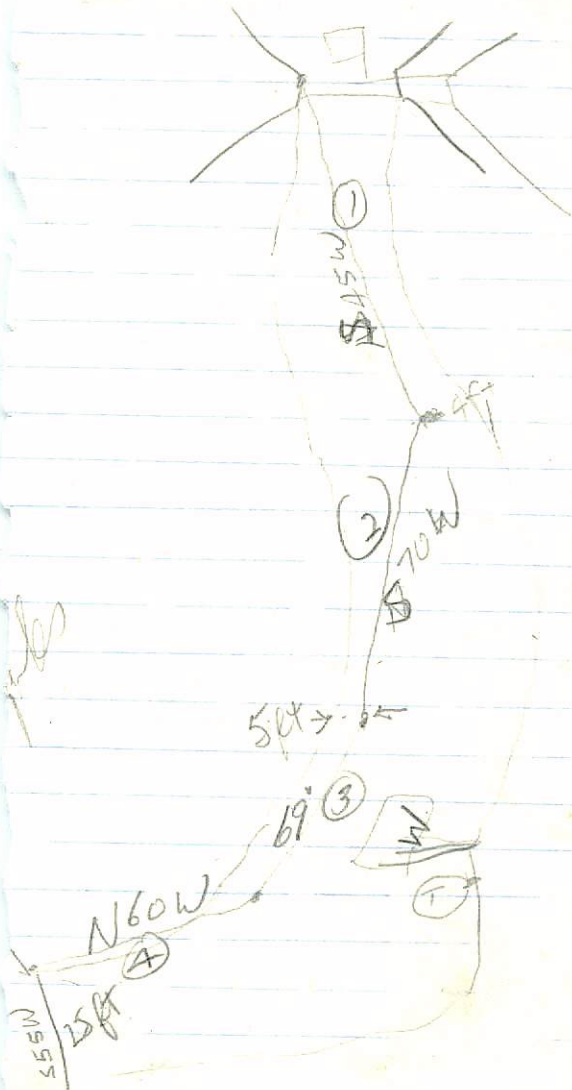

55W

25ft

N60W

④

69°

③

①

S45W

②

S70W

①

50ft

50ft → ←



8th 50 more 50 body straight tail  
H

Washed  
E

1-7-53

11:00 11:30 12:00

No. fish 3 1 2

Na  
Nb  
Ha  
Hb  
Ba  
Bb  
Ta  
Tb  
Fa  
Fb

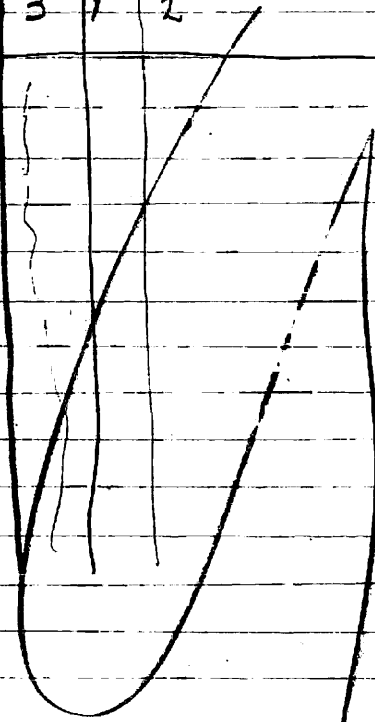

Dead on screen - 3rd section (isolated)

2 green baffles? - 11:00 hrs Bb Nb

# 4 pen Red & white baffles.

Retain - 11:30 - released R-left

2-7-53

3-7-53

Notish 10

2

Time 10:30

9:30

Na

NaTa 1

Nb

NabbTa

Ha

Bb 1

Kb

NaFa 1

Ba

NaBa 1

Bh

Ta

Tb

Fa

Fb

HaTa 1

1 ♀ dead on fence



Toeduck 12 October

17-53 #1 #2 #3 #4 #5

Na

Nb 11 III

11

Ha 1

Hb

#

Ba

Bb

Ta Tb

NaBa

NaBb

NbBb

JACK 2

Tag #4 - ara eye. w

good 10 10

#14 4.

fish

1 dead

# Autopsy!

Slides:

#1 & 2 - blood

#3 & 4 - Mucus

Order of Exam:

Slime & Blood smears

1. Mouth cavity 2. Nose

3. Eyes

4. Head - generally.

5. Operculi

6. Fins

7. Body in general & gill cavity - <sup>to examine</sup> gills micro

~~8. Gill covers~~

$$\begin{array}{r} 199.5 \\ \hline 3990 \end{array}$$

~~199.5~~  
~~3990~~

$$\begin{array}{r} 168.1 \\ \hline 3362 \end{array}$$

Wmcs Ch. Survey  
West Branch. (1B)

Width. Section der. N 30° E  
54' fence 1B AB

Banks  
hind d'elder

dir N 2.5° E  
B-post K  
128'

Bottom  
small gravel  
- med  
conc sand

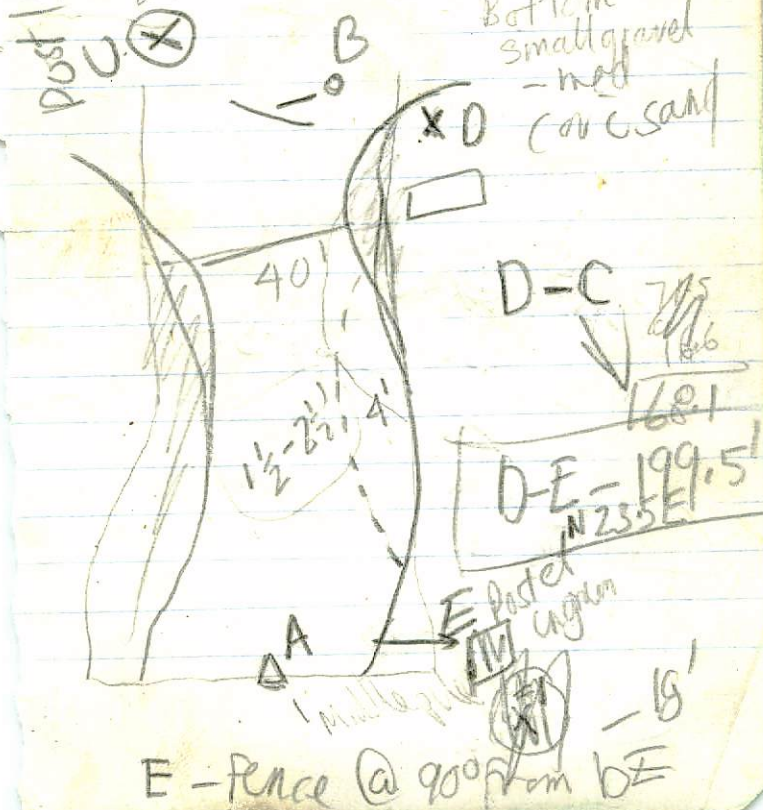

sect 1A :

C-D-95' Dir. N. 22.5° W A-B

shore - alder, sumac, crab apple

C-B-240' stake #1

AB-405' B(x) CS-Mcu. sand.

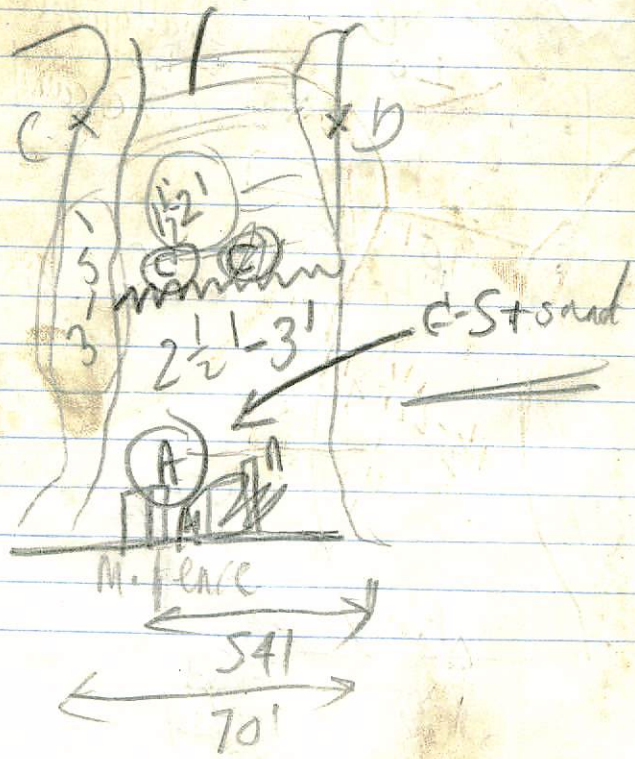

sec 1c (A) opp <sup>mm</sup> A-C 21'

AB/NA50W

D-E-5'

D-B-60'

~~B-F-64'~~

B

(10)

Stake B-F-69'

AB-177

~~177~~

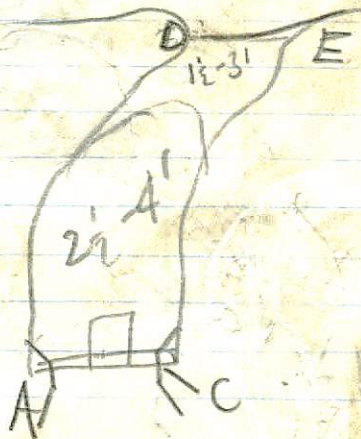

N  
128

~~177~~

177  
24  
35

sec 3

